

THIS DRAWING IS THE PROPERTY OF SPENCE & ASSOCIATES DESIGN CONSULTANTS AND IS NOT TO BE REPRODUCED WITHOUT PERMISSION. ANY REUSE OF THIS DRAWING FOR ANY OTHER PROJECT WITHOUT THE WRITTEN PERMISSION OF SPENCE & ASSOCIATES DESIGN CONSULTANTS IS STRICTLY PROHIBITED. ALL CHANGES TO BE APPROVED BY SPENCE & ASSOCIATES DESIGN CONSULTANTS. UNDER NO CIRCUMSTANCES SHALL THE CONTRACTOR PROCEED IN UNCERTAINTY. DO NOT SCALE THIS DRAWING.

PROJECT NORTH NORTH

DATE: 18-05-17

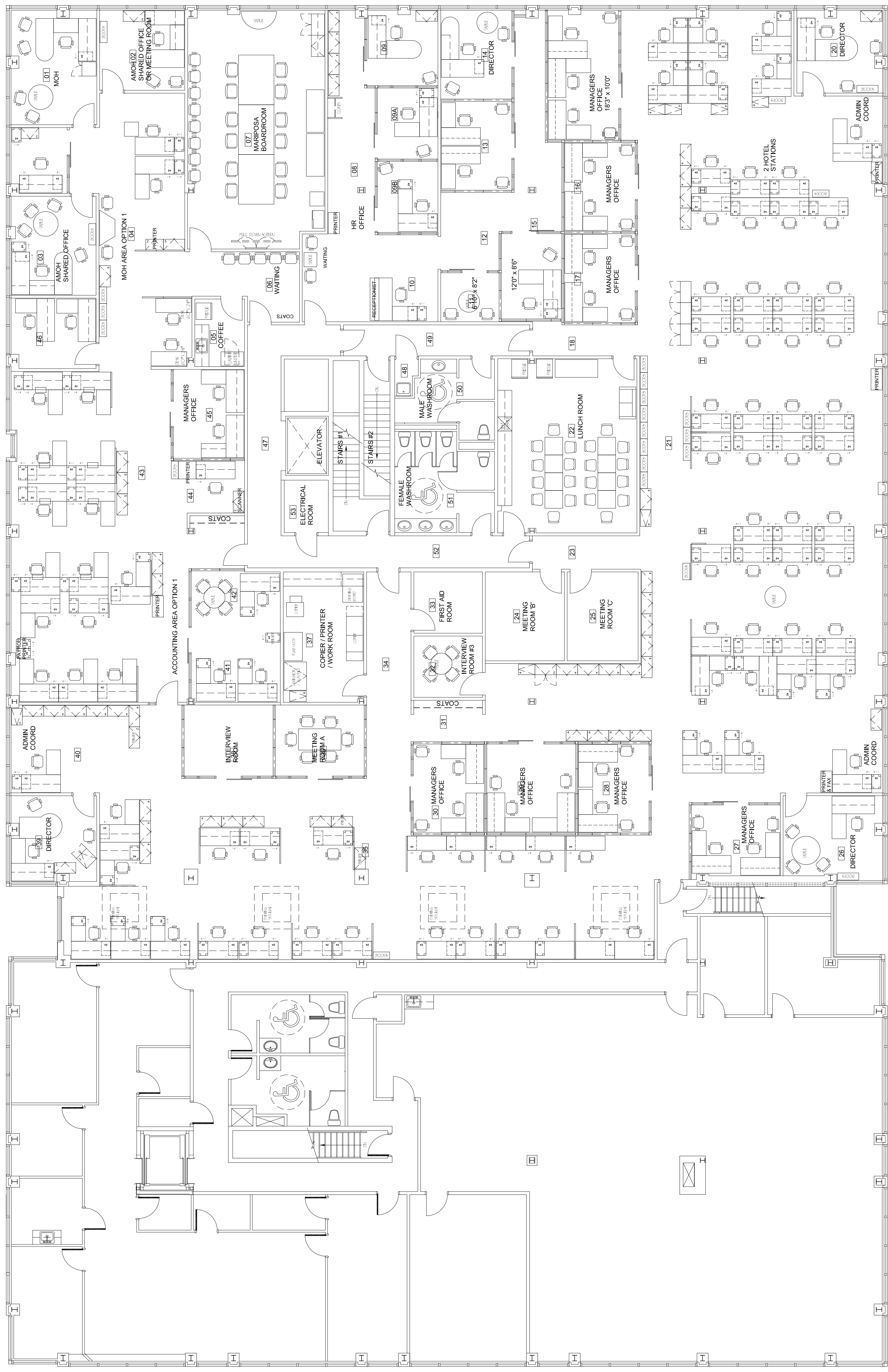

THIRD FLOOR  
EXISTING LAYOUT 19 APRIL 2017 WITH STATION NUMBERS

**SPENCE & ASSOCIATES**  
 Design Consultants  
 88 Forest Street  
 Guelph Ontario  
 N1G 1H9  
 519 836 3160

18- EXISTING LAYOUT APRIL 2017  
 SIMCOE MUSKOKA DISTRICT HEALTH UNIT  
 THIRD FLOOR, 15 SPERLING DRIVE  
 BARRIE ONTARIO N4M 6K6

Scale: 1/8"=10'  
 Date: 18-05-17  
 Drawn: G.W.S.  
 Checked: [Blank]  
 Job No.: 2016-4

**C1**