

THIS DRAWING IS THE PROPERTY OF SPENCE & ASSOCIATES DESIGN CONSULTANTS AND IS NOT TO BE REPRODUCED WITHOUT PERMISSION. ANY REUSE OF THIS DRAWING FOR ANY OTHER PROJECT WITHOUT THE WRITTEN PERMISSION OF SPENCE & ASSOCIATES DESIGN CONSULTANTS IS PROHIBITED. ALL CHANGES TO BE APPROVED BY SPENCE & ASSOCIATES UNDER NO CIRCUMSTANCES SHALL THE CONTRACTOR PROCEED IN UNCERTAINTY. DO NOT SCALE THIS DRAWING.

DATE: 08/20/2009

PROJECT NORTH

NORTH

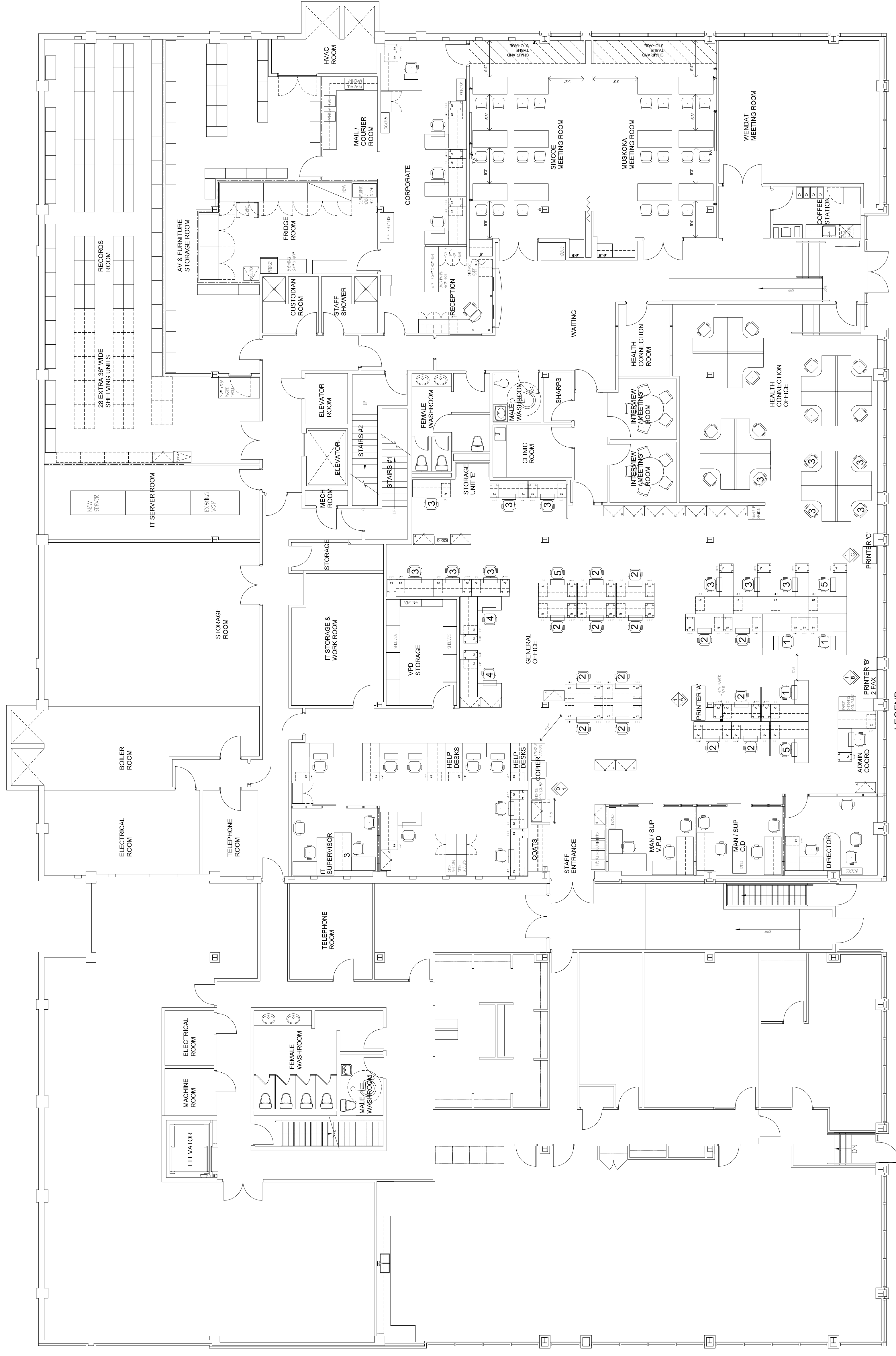

FIRST FLOOR OPTION #3A
 REVISED LAYOUT, JUNE 1 2017

LEGEND
 1: CD ADMIN 3 DESKS
 2: CD PHIPH 14 DESKS
 3: VPD 14 DESKS
 4: PHASE 2 DESKS
 5: VACANT/ HOTEL 3 DESKS

SPENCE & ASSOCIATES
 Design Consultants
 88 Forest Street
 Guelph Ontario
 N1G 1H9
 519 836 3160

LAYOUT PLAN
 SIMCOE MUSKOKA DISTRICT HEALTH UNIT
 LOWER FLOOR, 15 SPERLING DRIVE
 BARRIE ONTARIO N4M 6K6

Scale: 1/8"=1'0"
 Plot Date: 24-06-11
 Drawn: G.W.S.
 Checked:
 Sheet No.:
 Job No.: 2009-8

L1