

THIS DRAWING IS THE PROPERTY OF SPENCE & ASSOCIATES. IT IS TO BE USED ONLY FOR THE PROJECT AND NOT TO BE REPRODUCED OR TRANSMITTED IN ANY FORM OR BY ANY MEANS, WITHOUT PERMISSION. THE CONSULTANT WILL NOT BE RESPONSIBLE FOR ANY DAMAGE TO PROPERTY OR PERSONS ARISING FROM THE USE OF THIS DRAWING. THE CONSULTANT DOES NOT WARRANT THE ACCURACY OF THE INFORMATION PROVIDED HEREIN. THE CONSULTANT SHALL NOT BE LIABLE FOR ANY CONSEQUENCES ARISING FROM THE USE OF THIS DRAWING. THE CONSULTANT SHALL NOT BE RESPONSIBLE FOR ANY DAMAGE TO PROPERTY OR PERSONS ARISING FROM THE USE OF THIS DRAWING. THE CONSULTANT DOES NOT WARRANT THE ACCURACY OF THE INFORMATION PROVIDED HEREIN. THE CONSULTANT SHALL NOT BE LIABLE FOR ANY CONSEQUENCES ARISING FROM THE USE OF THIS DRAWING.

PROJECT NORTH

NORTH

DATE

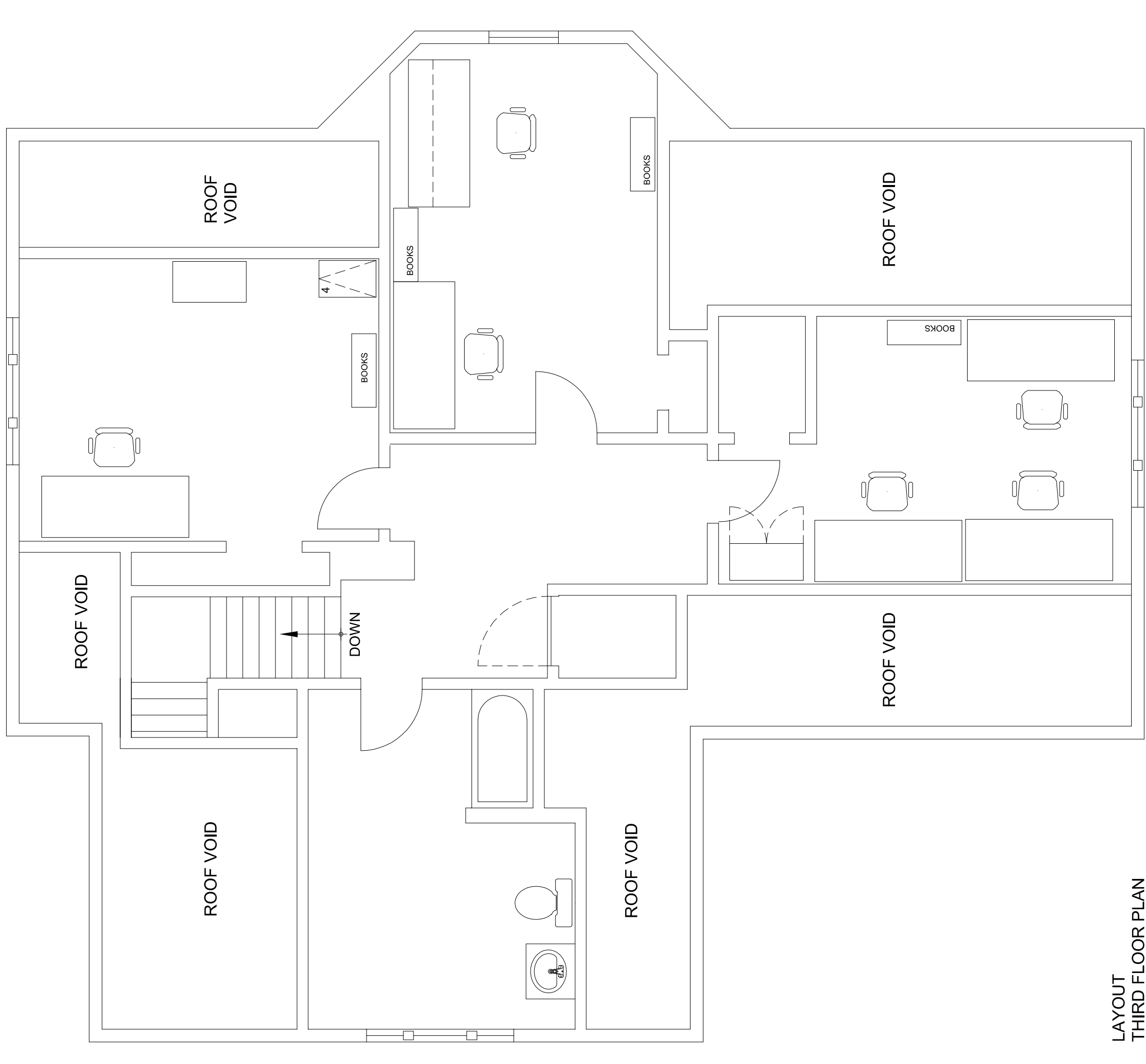
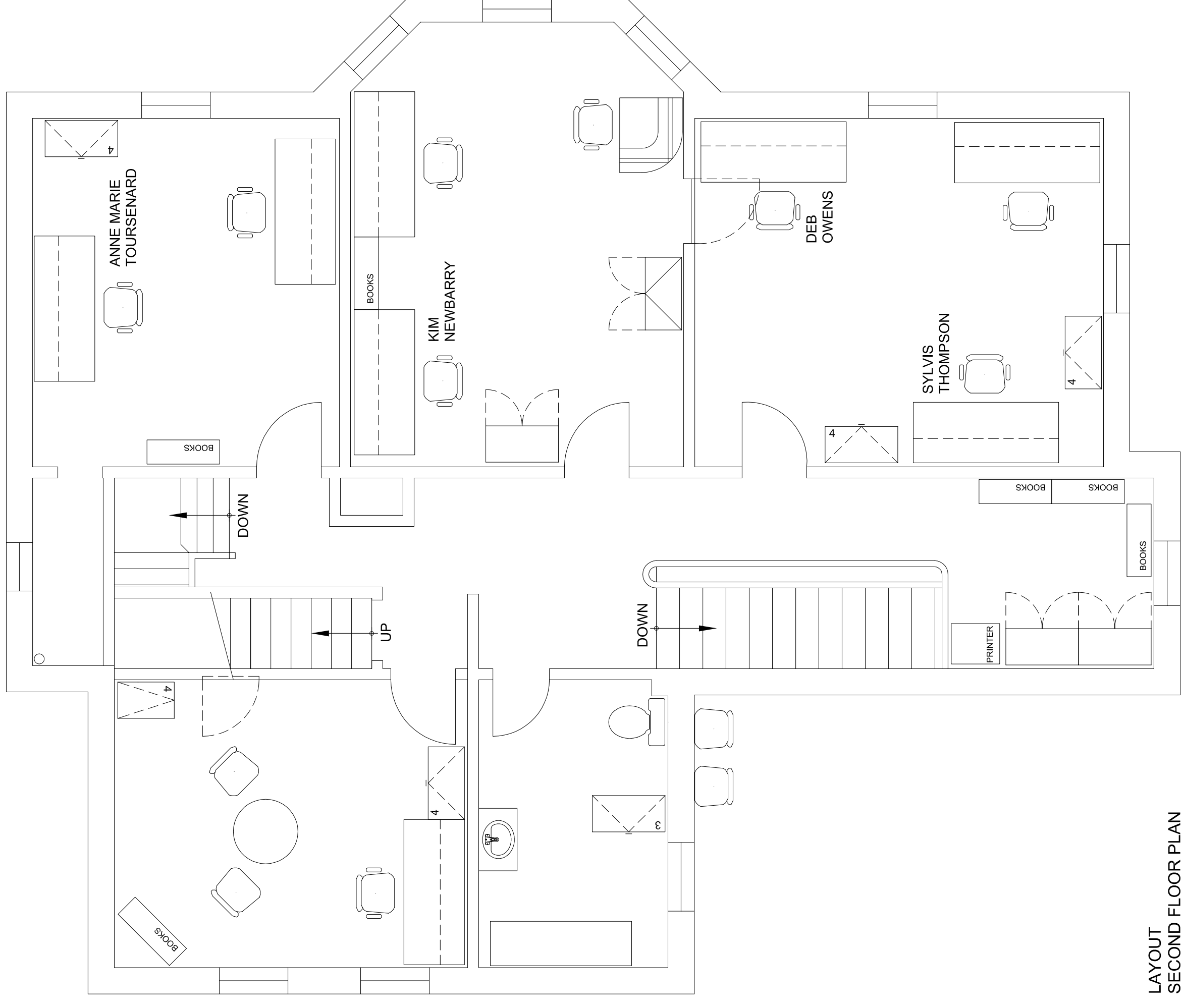
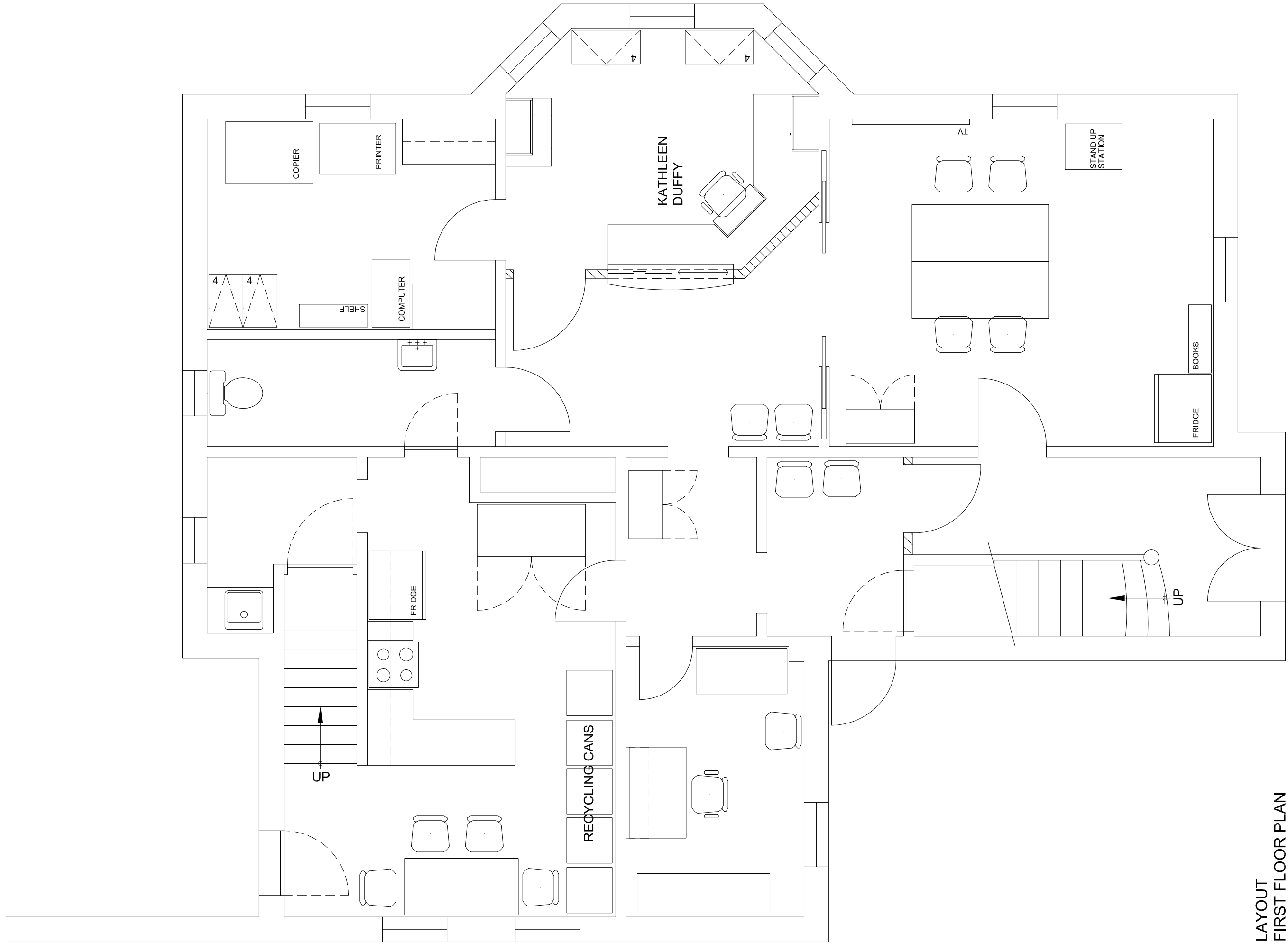

**SPENCE & ASSOCIATES**  
 Design Consultants  
 88 Forest Street  
 Guelph Ontario  
 N1G 1H9  
 519.836.3160

File:	EXISTING LAYOUT PLAN
Project:	SIMCOE MUSKOKA DISTRICT HEALTH UNIT
Address:	34 CHAFFEY STREET HUNTSVILLE ONTARIO P1H 1K1
Scale:	1/4"=10'-0"
Plot Date:	12-07-18
Drawn By:	G.W.S.
Checked By:	
Sheet No.:	P1
Job No.:	2018-8