

This algorithm is for any staff faced with a situation where a client is using suicidal language. The client contact may either be in person or over the phone. Clients who are in crisis may be suicidal. A crisis occurs when a person is confronted with a critical incident or stressful event that is perceived as overwhelming despite the use of traditional problem-solving and coping strategies.

First Responder

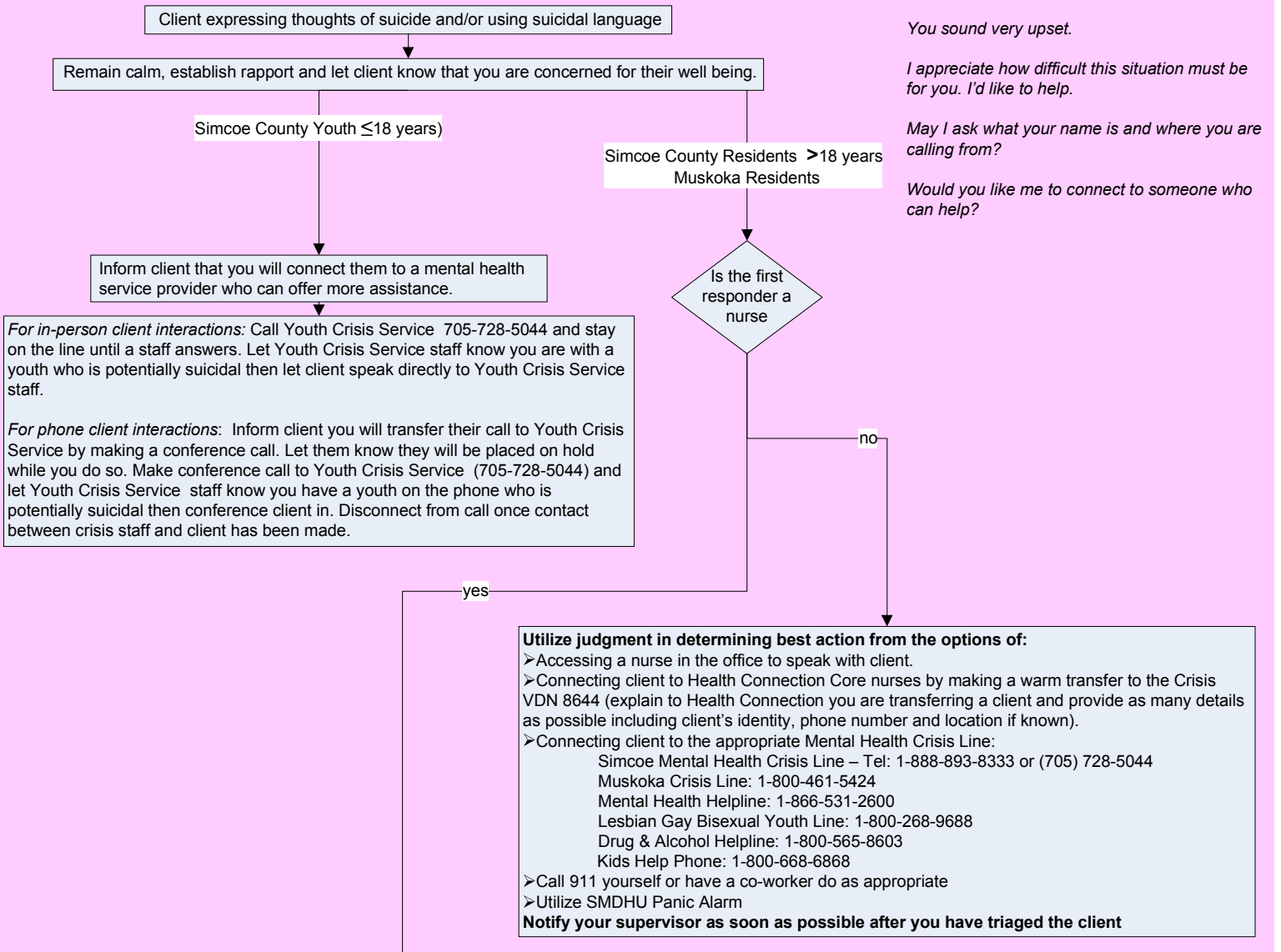

Suggestions for building rapport.

You sound very upset.

I appreciate how difficult this situation must be for you. I'd like to help.

May I ask what your name is and where you are calling from?

Would you like me to connect to someone who can help?

Nurse

